

**APPROVED**  
 SUBJECT TO THE CONDITIONS IN THIS OFFICE LETTER.  
 No. 119020/93 6/4/24  
 FOR MEMBER SECRETARY  
 BANASHANMATH POLITAN  
 DEVELOPMENT AUTHORITY  
 MADRAS 600008.

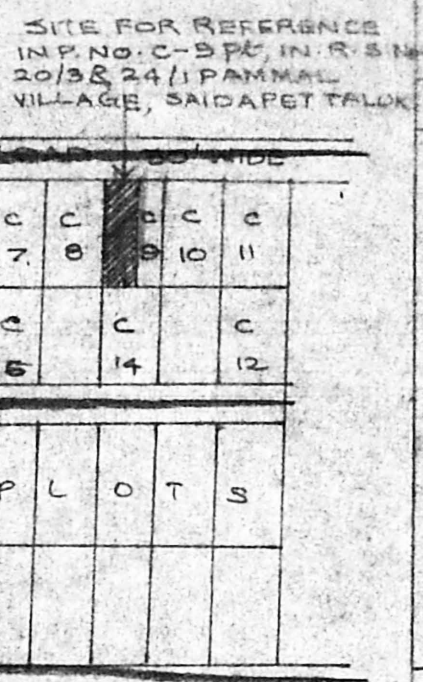
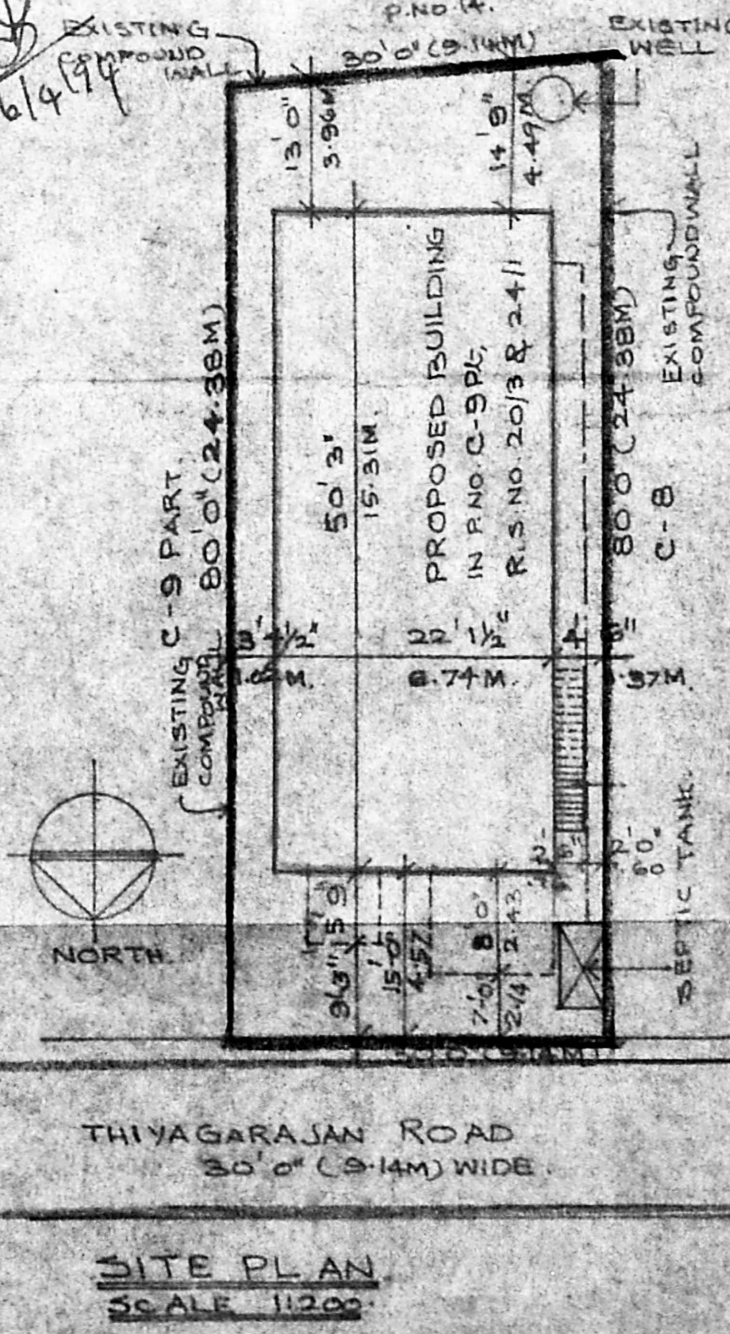
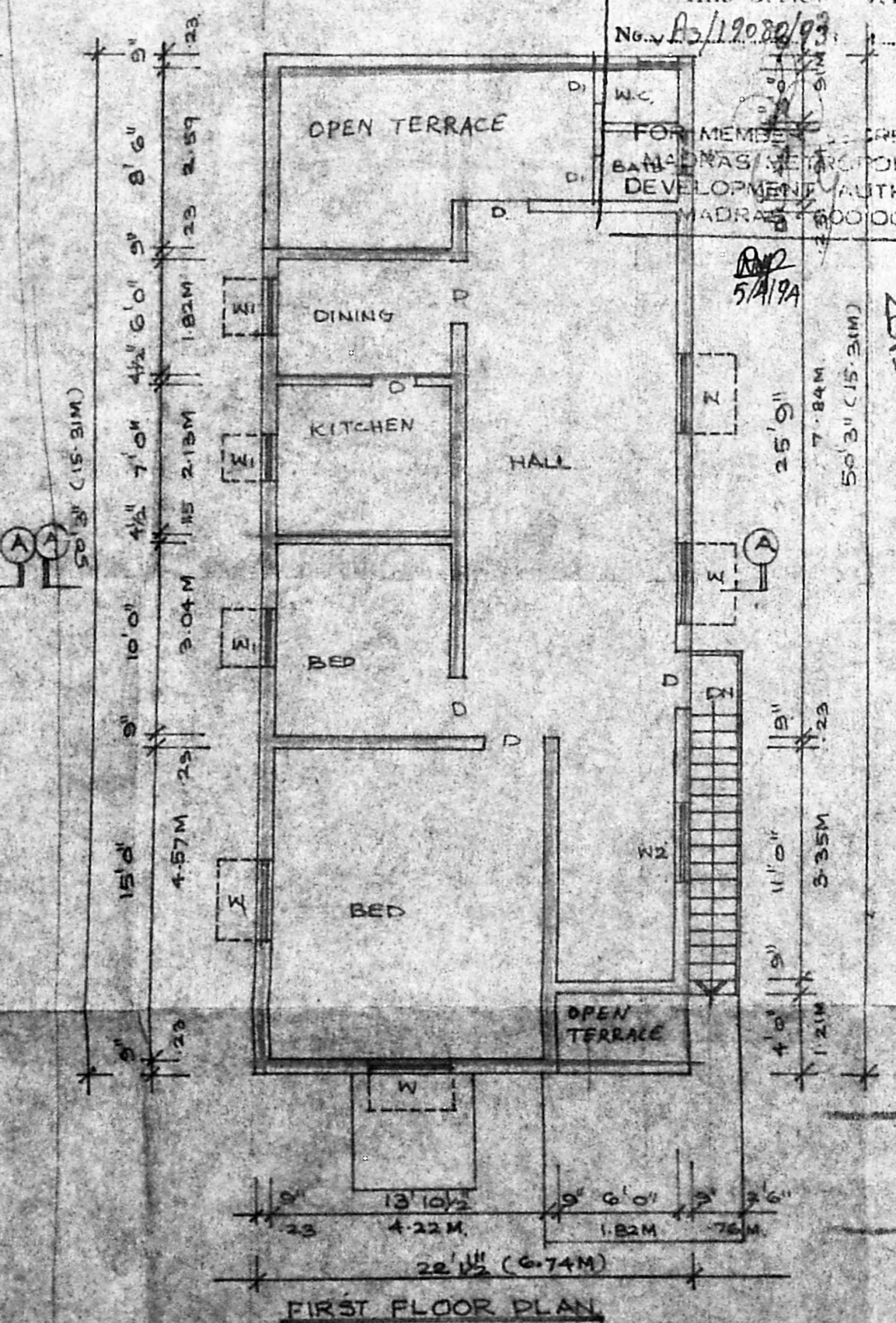
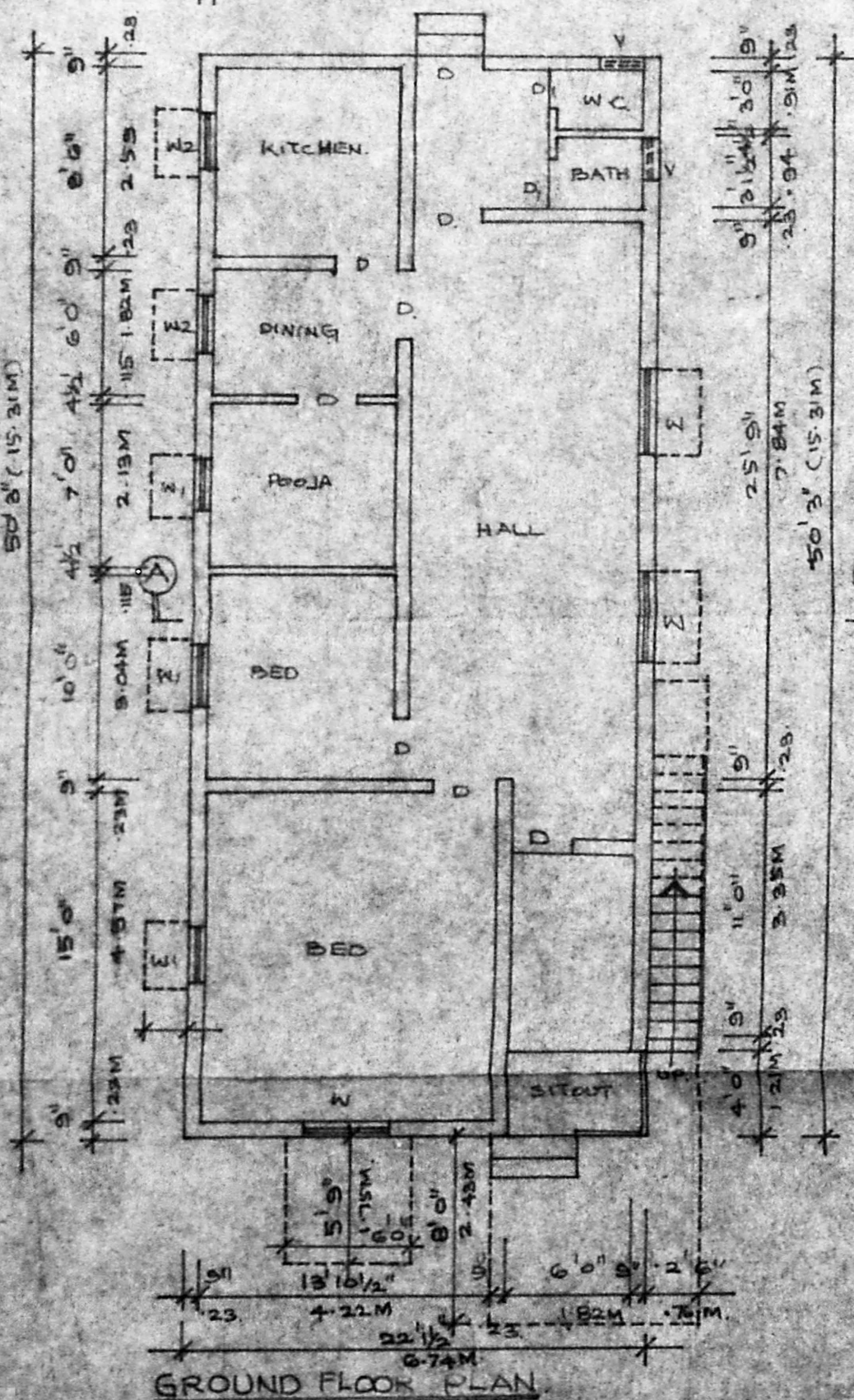

**SCHEDULE OF JOINERY**

TYPE	WIDTH	HEIGHT	DESCRIPTION
D	9'4"	2'13"	WOODEN PANELED DOOR
D1	7'6"	2'13"	DO -
W	12'19"	13'76"	W. GLAZED WINDOW
W1	9'4"	13'76"	DO -
W2	9'4"	9'4"	DO -
V	6'00"	6'00"	W.G. VENTILATOR

*② R. plan*  
*Submitted by*  
*5/19/24*

**AREA STATEMENT:**

	SQFT	SQM.
LAND AREA	2400.00	223
GROUND FLOOR	1226.25	113.16
FIRST FLOOR	940.23	87.38
TOTAL	2166.43	200.54
COVERAGE	46.32%	
F.S.I	0.90	

**COLOUR CODE REFERENCE**

	PROPOSED
	EXISTING ROAD
	PLOT BOUNDARY

**Signature of Owner:**  
 Sheer

**Signature of Licensed Surveyor:**  
 R. Jayavelu  
 LICENSED SURVEYOR  
 ALANDUR, TAMBARAM, MUNICIPALITY  
 JAYAM ENTERPRISES  
 NO 2, TANNERY STREET  
 PALLAVARAM, MADRAS-42

**PLAN SHOWING THE PROPOSED ADDITION TO THE EXISTING BUILDING IN P.NO. C-9/51 OF H.L. LTD. CO. OF P.S. LTD. IN R.S. No. 20/3 AND 24/1, OF PAMMAL VILLAGE FOR Mrs. SHEERIN ALIAS MOTHIBEGAM SCALE 1:100 OR 1/8" = 1'-0"**